ВОКРУГ СВЕТА

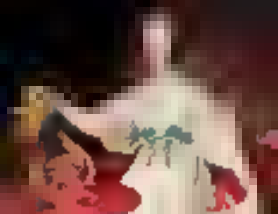

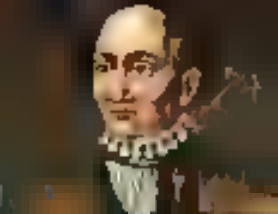

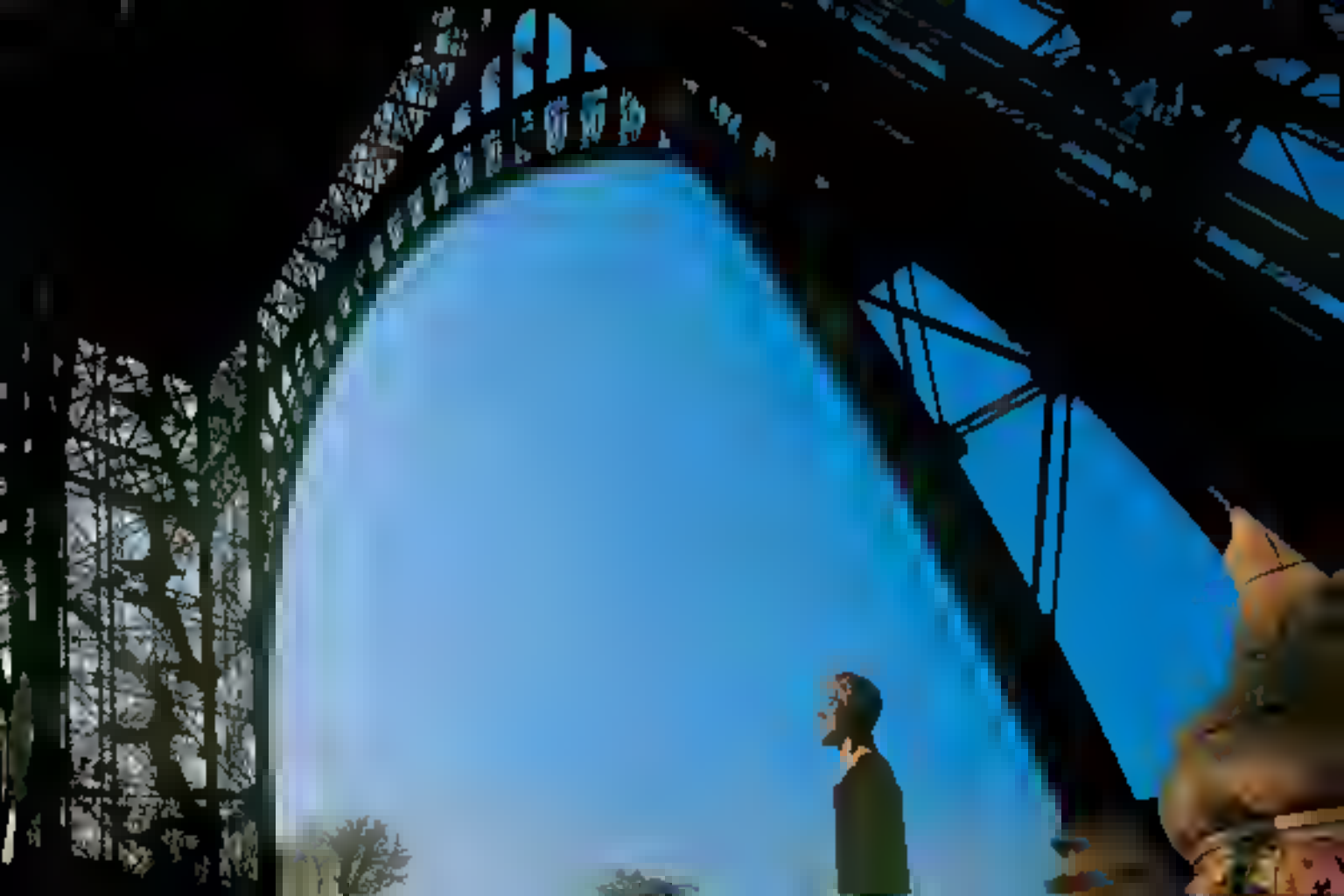

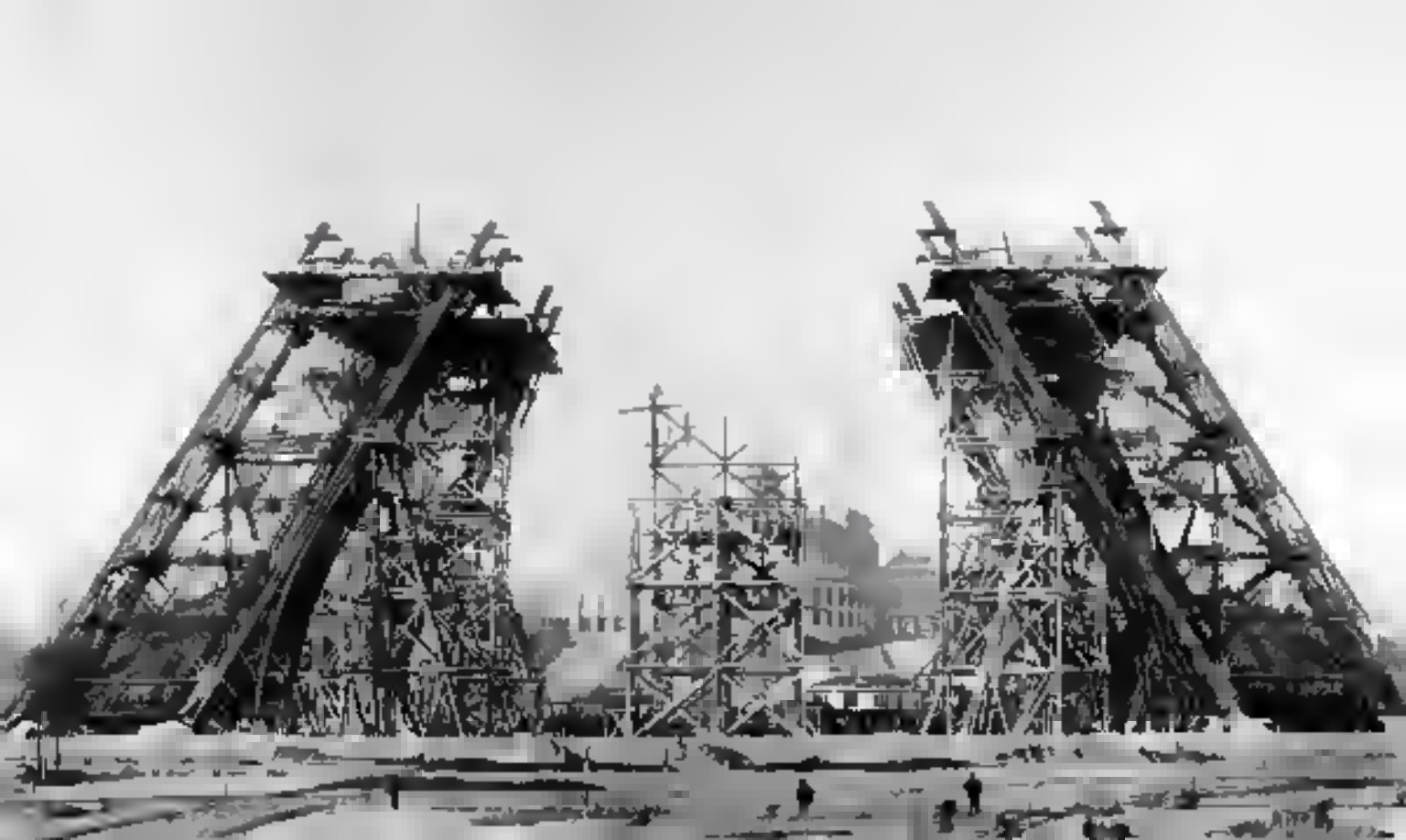

JESUS SAVES

ИППОН
ЭОДЕЦ

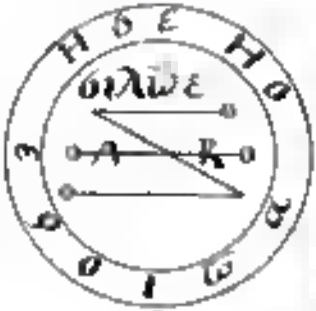

PARACELSUS.

C. I RIRUDI MARGARI(JUN
ORII NIV SECRETARY TO THE